

| AREA | A | | B | | C | | D | | E | | F | | G | | H | | I | | J | | K | | L | | M | |
|------|---------|---------|------|---------|---------|---------|------|---------|--------|---------|------|---------|-------|---------|------|---------|------|---------|------|---------|------|---------|------|---------|------|---------|
| | AREA | PERCENT | AREA | PERCENT | AREA | PERCENT | AREA | PERCENT | AREA | PERCENT | AREA | PERCENT | AREA | PERCENT | AREA | PERCENT | AREA | PERCENT | AREA | PERCENT | AREA | PERCENT | AREA | PERCENT | AREA | PERCENT |
| RES | 124.174 | - | NIL | - | 134.174 | 22.08 | 1.89 | 133.994 | - | 41.725 | - | - | - | - | - | - | - | - | - | - | - | - | - | - | - | - |
| RES | 143.43 | - | 1.82 | - | 143.81 | 12.69 | 1.89 | 129.65 | 121.91 | - | - | - | - | - | - | - | - | - | - | - | - | - | - | - | - | - |
| RES | 143.43 | - | 1.82 | - | 143.81 | 12.69 | 1.89 | 129.65 | 121.91 | - | - | - | - | - | - | - | - | - | - | - | - | - | - | - | - | - |
| RES | 143.43 | - | 1.82 | - | 143.81 | 12.69 | 1.89 | 129.65 | 121.91 | - | - | - | - | - | - | - | - | - | - | - | - | - | - | - | - | - |
| RES | 170.664 | - | 5.46 | - | 165.004 | 16.76 | 7.76 | 158.684 | 163.75 | 41.725 | 73 | 44.634 | 13.88 | 12 | - | - | - | - | - | - | - | - | - | - | - | - |

SITE PLAN ON THE LAND OF C.S. DAG. NO.- 407(P). 406(P). 478(P). L.O.P. NO. 169, 169/A. MOUZA-LASKARPUR : HOLDING NO.-145, W - RABINDRA NAGAR, WARD NO.-30, J.L. NO.- 57, P.S.-NARENDRAPUR (NEW), SONARPUR(OLD), DISTRICT - 24 PGS(S) UNDER RAJPUR - SONARPUR MUNICIPALITY.

| LAND AREA (AS PER DEED) | | SUR - 12/16 - 16/17 | |
|---------------------------|----------------------|---------------------|-----------------|
| LAND AREA | AS PER MEASUREMENT | SUR - 12/16 - 16/17 | 2383.84 SQ. MT. |
| AREA OF LAND RELEASED FOR | CONSTRUCTION OF ROAD | SUR - 12/16 - 16/17 | 44.96 SQ. MT. |
| AREA OF LAND RELEASED FOR | CONSTRUCTION OF ROAD | SUR - 12/16 - 16/17 | 2383.84 SQ. MT. |
| LAND COVERED BY ROAD | | | 6.25 SQ. MT. |

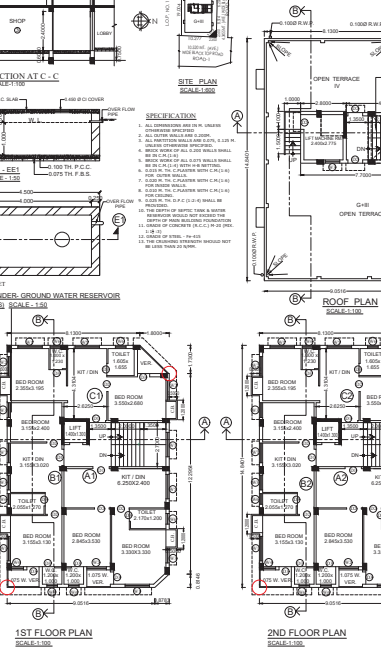
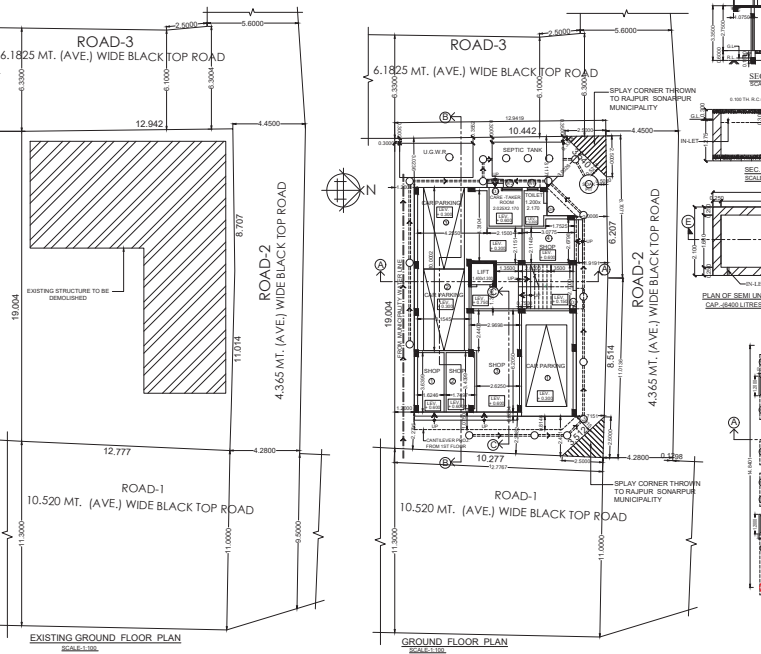
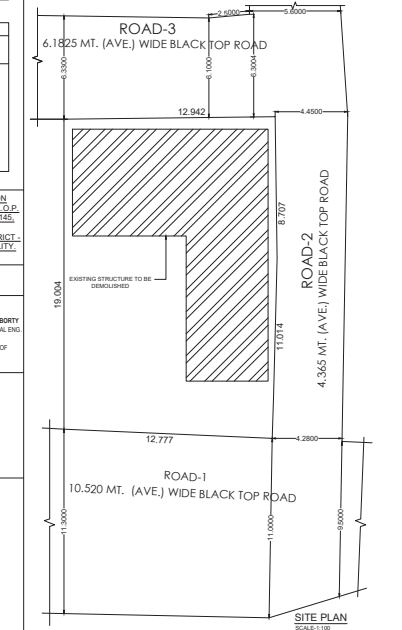

| FLOOR | RESIDENTIAL (SQ. MT) | RESIDENTIAL (REQUIRE PARKING) | COMMERCIAL AREA (SQ. MT) | COMMERCIAL (REQUIRE PARKING) | TOTAL (REQUIRE PARKING) | PARKING PROVIDED |
|--------|----------------------|---------------------------------|--------------------------|------------------------------|-------------------------|------------------|
| GROUND | NIL | - | - | - | - | - |
| F1 | 127.91 | A1- 47.87 B1- 39.07 C1- 40.97 | 41.725 | NIL | 129.65 | 230 |
| F2 | 127.91 | A2- 47.87 B2- 39.07 C2- 40.97 | - | - | 129.65 | 230 |
| F3 | 127.91 | A3- 47.87 B3- 26.58 C3- 28.19 | - | - | 129.65 | 230 |
| TOTAL | 383.73 | 138.1473 SQ. MT. + 2.56 SQ. MT. | - | - | 383.73 | 690 |

PROPOSED G+3 STORED RESIDENTIAL BUILDING ON THE LAND OF C.S. DAG NO.- 407(P). 406(P). 478(P). L.O.P. NO. 169, 169/A. MOUZA-LASKARPUR : HOLDING NO.-145, W - RABINDRA NAGAR, WARD NO.-30, J.L. NO.- 57, P.S.-NARENDRAPUR (NEW), SONARPUR(OLD), DISTRICT - 24 PGS(S) UNDER RAJPUR - SONARPUR MUNICIPALITY.

NAME OF THE OWNERS : 1) RENU BALA SARKAR
2) RAGHUNATH BEHWA

DESIGNED BY: RAMA CHANDRABATHY ARCHITECT, STRUCTURAL ENGINEER, CHARTERED ENGINEER, MEMBER OF INSTITUTE OF ENGINEERS (INDIA)

DEE-AAR CONSULTANT ARCHITECT & CIVIL ENGINEER SHARDA APARTMENT 29 N.S.C. ROSE ROAD, MAHARAVATOLA KOLKATA - 700084

NAME OF P.O.A. : SRI SANJAY DAS

NAME OF L.S.S. : RAMA CHANDRABATHY L.S.S. NO.- 029

NAME OF E.S.S. : RAMA CHANDRABATHY E.S.S. NO.- 010

NAME OF G.T.E. : RAMA CHANDRABATHY G.T.E. NO.- 23

| NAME OF OWNERS - 1) RENU BALA SARKAR 2) RAGHUNATH BEHWA | | NAME OF P.O.A. / DEVELOPER | |
|--|---|----------------------------------|---|
| SRI AVIJIT DAS SRI SANJAY DAS | DEE-AAR CONSULTANT ARCHITECT & CIVIL ENGINEER SHARDA APARTMENT 29 N.S.C. ROSE ROAD, MAHARAVATOLA KOLKATA - 700084 PH. NO. - 2453420 983081813 81 | SRI AVIJIT DAS SRI SANJAY DAS | DEE-AAR CONSULTANT ARCHITECT & CIVIL ENGINEER SHARDA APARTMENT 29 N.S.C. ROSE ROAD, MAHARAVATOLA KOLKATA - 700084 PH. NO. - 2453420 983081813 81 |